

21/01657/FUL

277 Birmingham Road, Bromsgrove,
Worcestershire, B61 0EP

Proposed Demolition of Existing Buildings and
Erection Of 72-Bedroom Care Home

Recommendation: Refuse

Site Location Plan

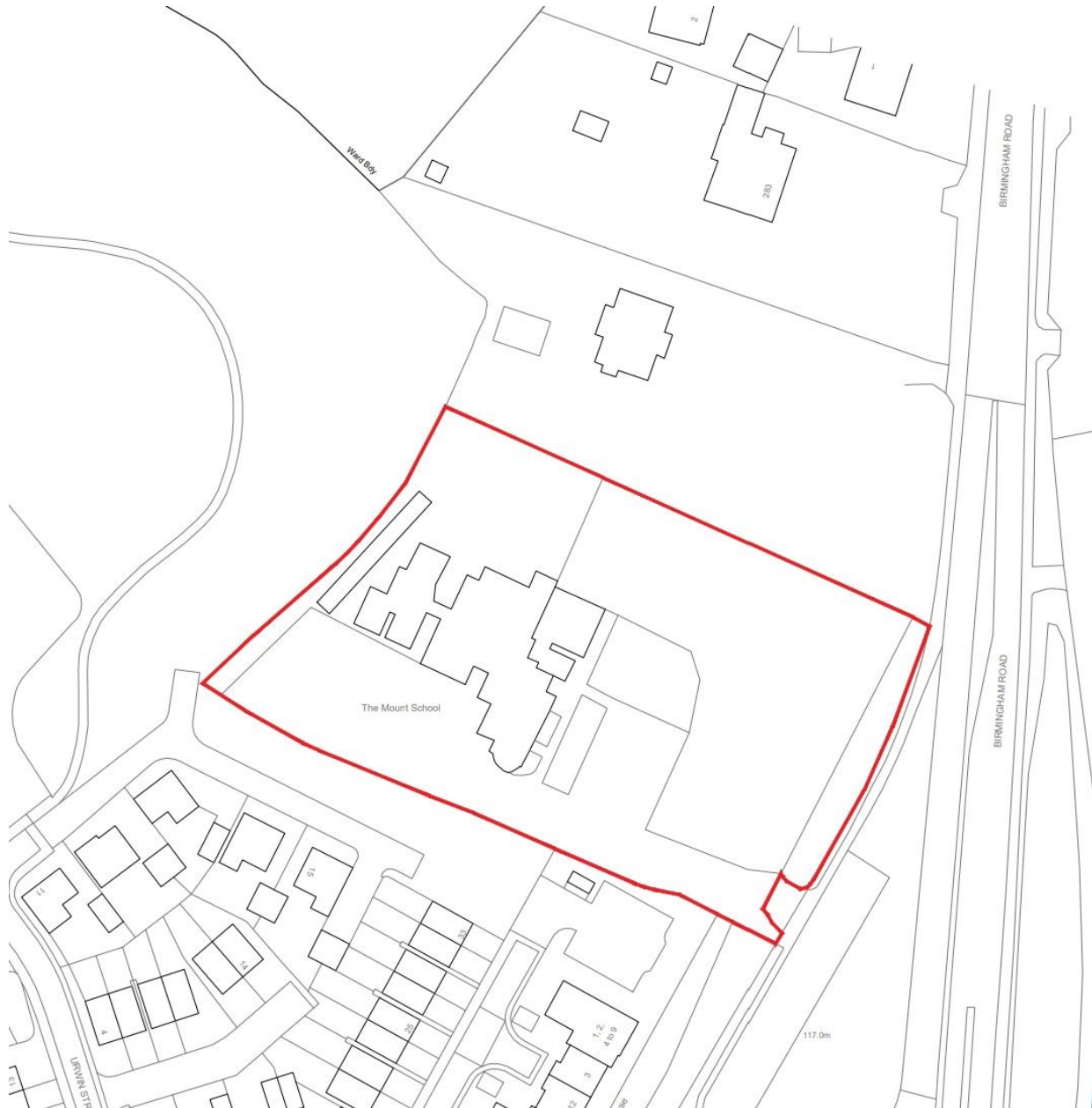

Existing Site

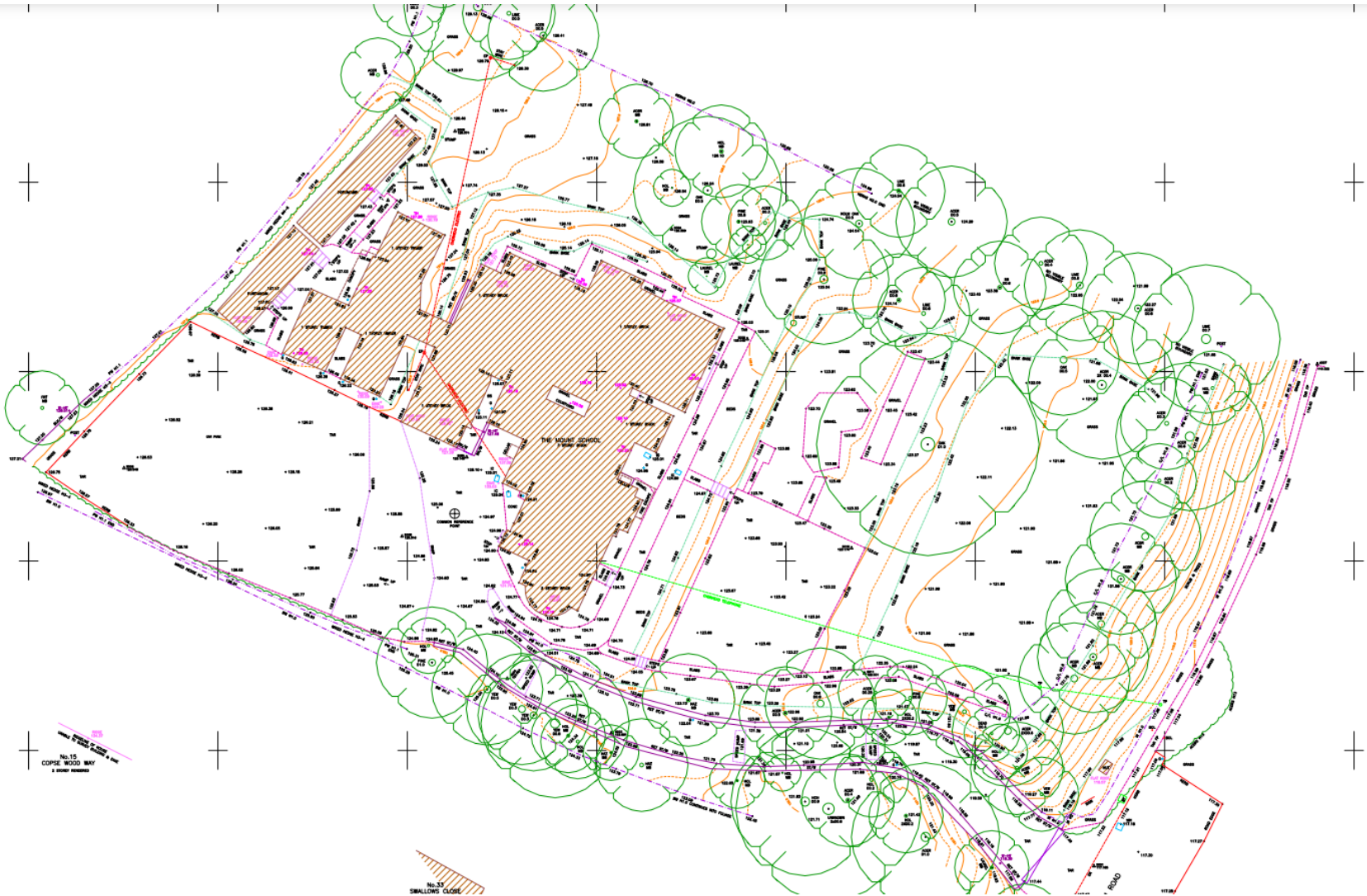

Satellite Views

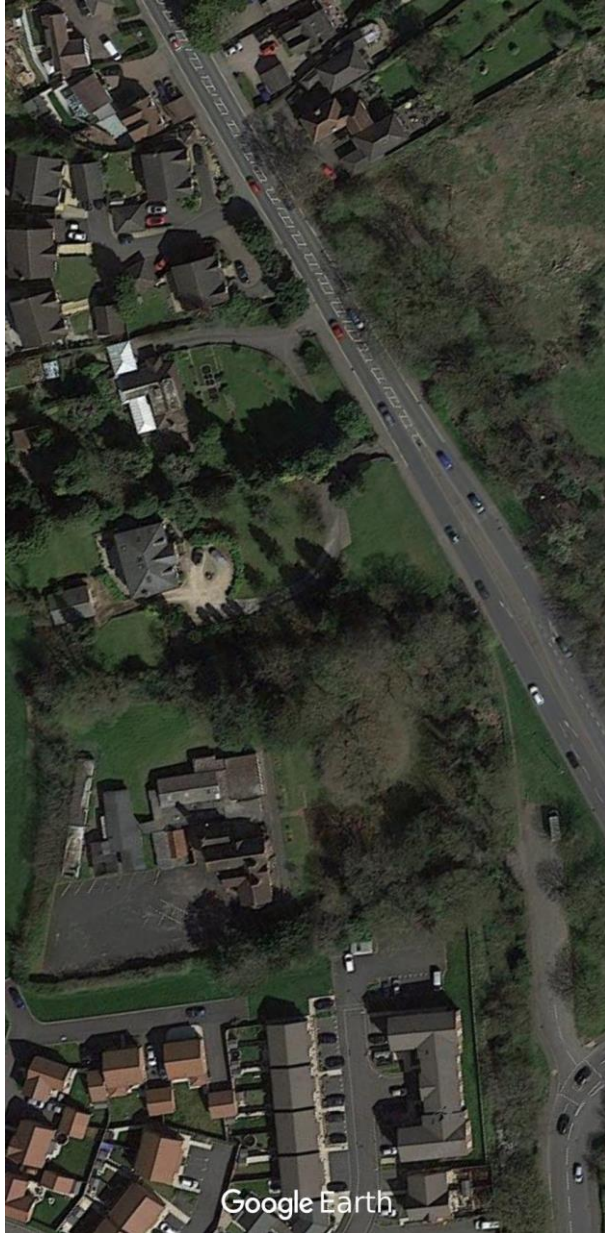

Bromsgrove District Plan Map



Site Photographs



Birmingham Road Elevation



View over 1960s extensions.



Side Elevation towards main access road



Existing entrance



Existing car park



Existing access from car park to Birmingham Road



Existing Access from Birmingham Road

Existing Buildings



THE MOUNT SCHOOL
FRONT/NORTH-WEST ELEVATION

09/04/12/2014 A.D.



THE MOUNT SCHOOL
SIDE/SOUTH-WEST ELEVATION

09/04/12/2014 A.D.



THE MOUNT SCHOOL
REAR/SOUTH-EAST ELEVATION

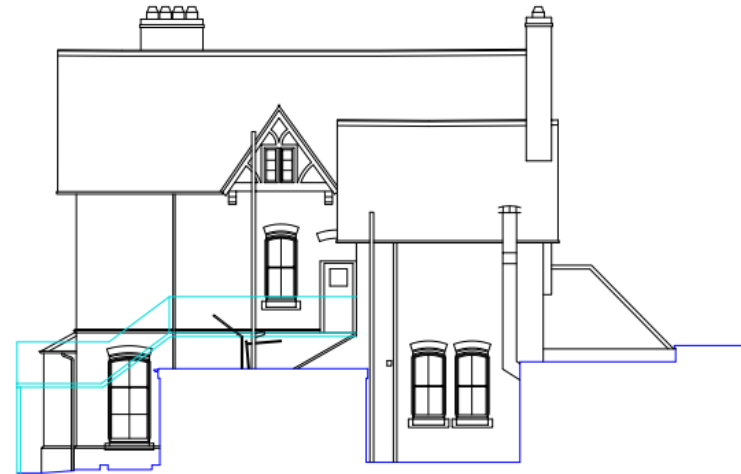

THE MOUNT SCHOOL
SIDE/NORTH-EAST ELEVATION

Notes
 • Check - Obtain Survey Data
 • Check - Obtain Survey Data
 • All work to be done to the above

ADH

Land and M

31 Bridge Street

Worcester

WR10 1AL

Telephone: 01862

Fax: 01862-333

Website:

E-mail:

File: The Mount School.dwg

Date: 09/04/12/2014

Time: 14:00:00

Existing Layout



Existing ground floor plan

Existing Layout

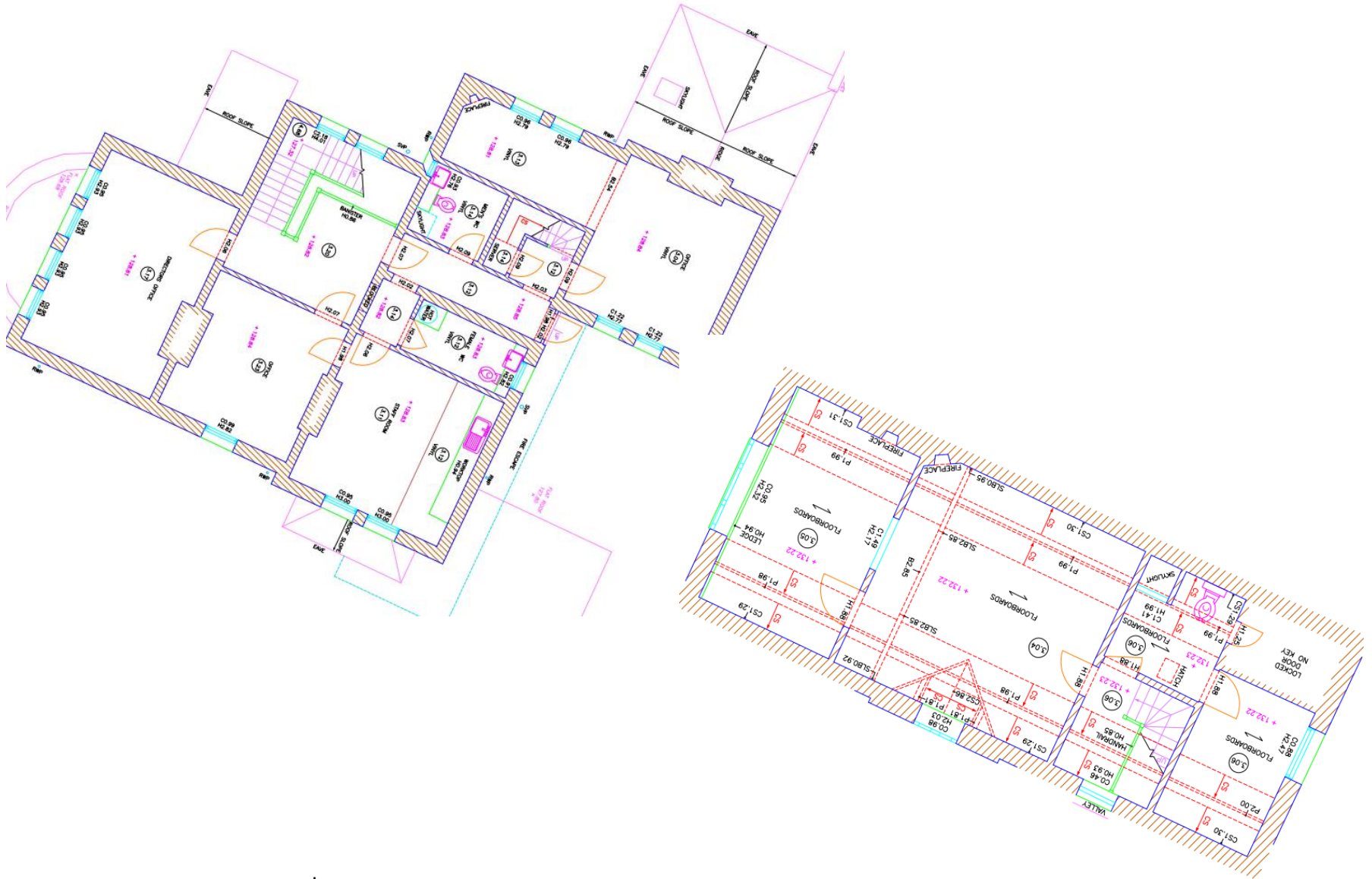

Existing 1st and 2nd floor plans

Proposed Site Layout



Proposed Access and New Pedestrian Access



Proposed Elevations



EAST



WEST

Proposed Elevations



NORTH



SOUTH

Proposed Roof Plan

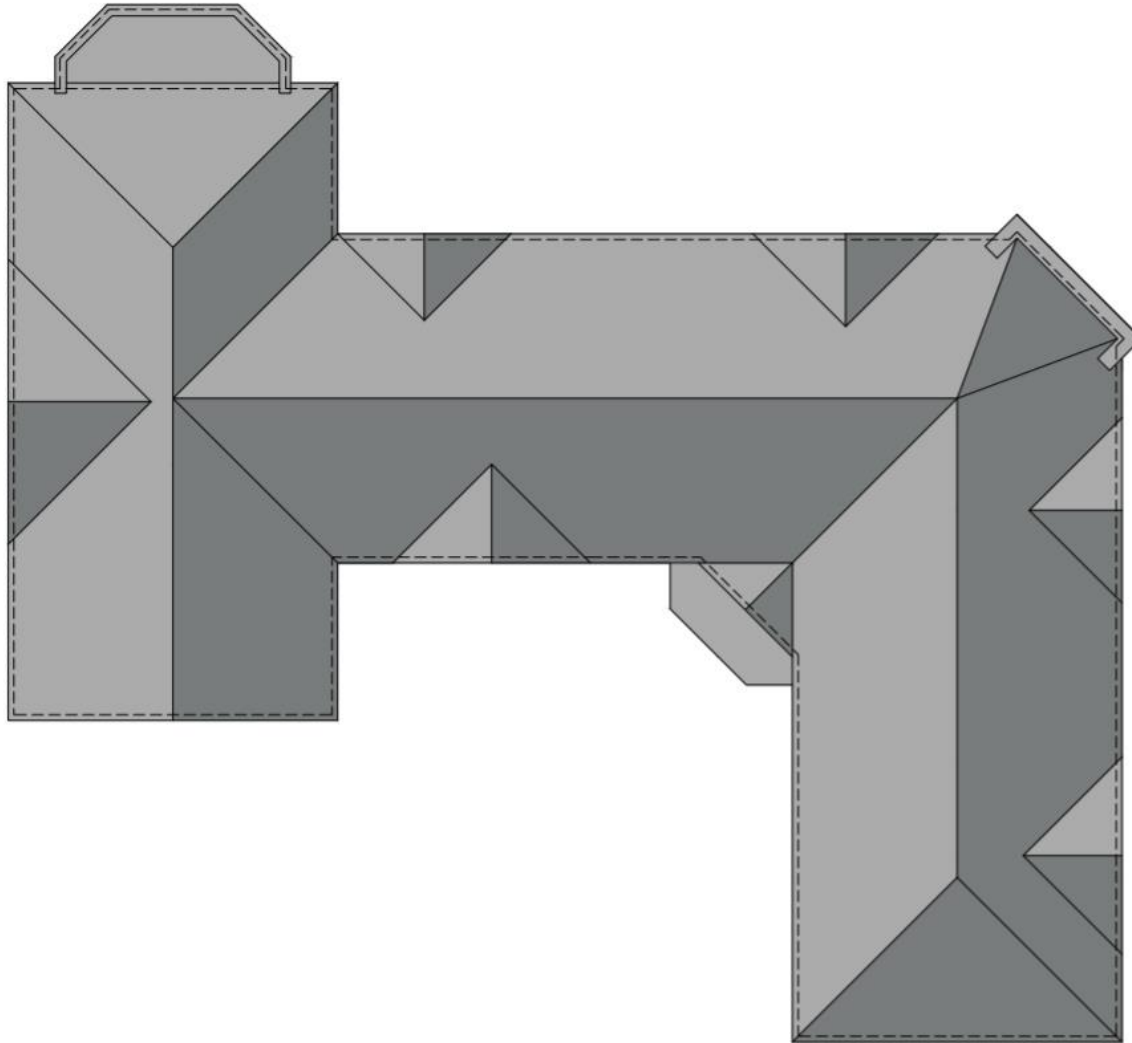

Proposed Section with Copse Wood Way

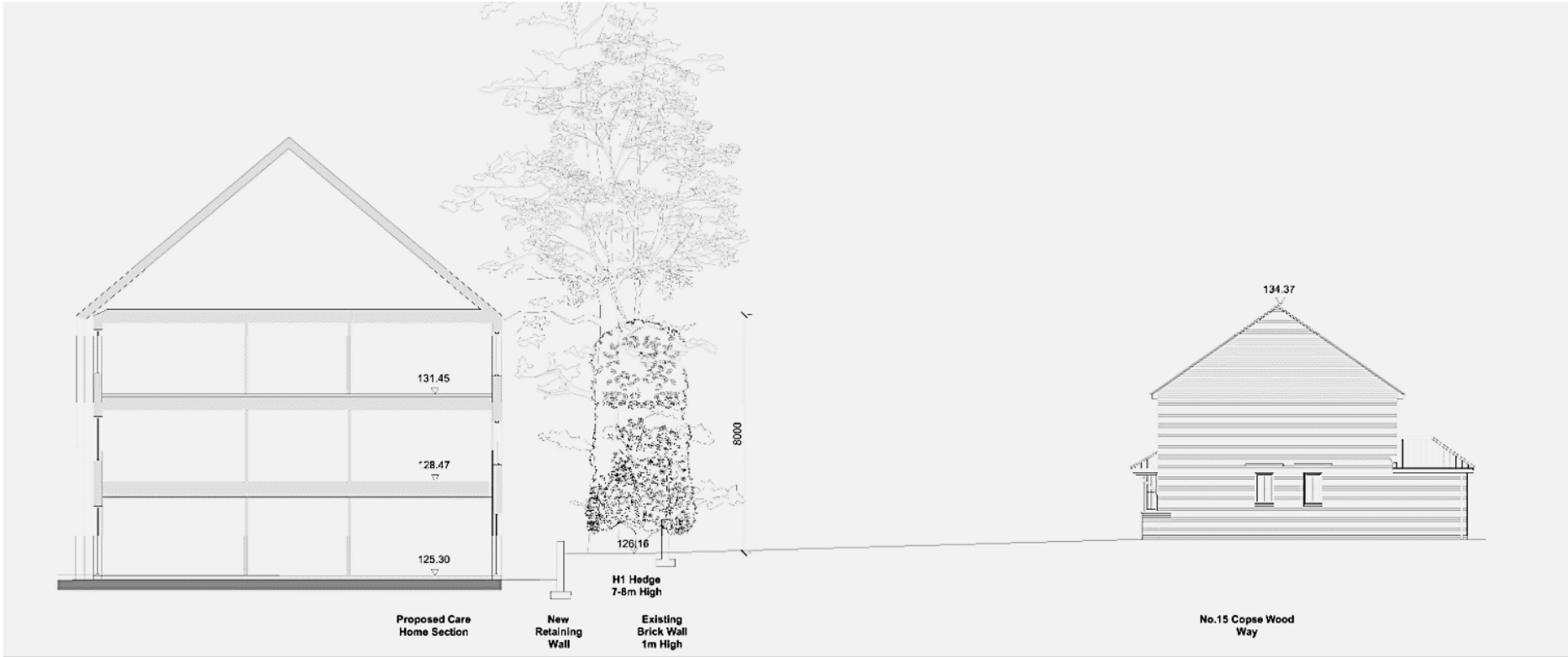

Proposed Layout Plans



Ground Floor

Proposed Layout Plans

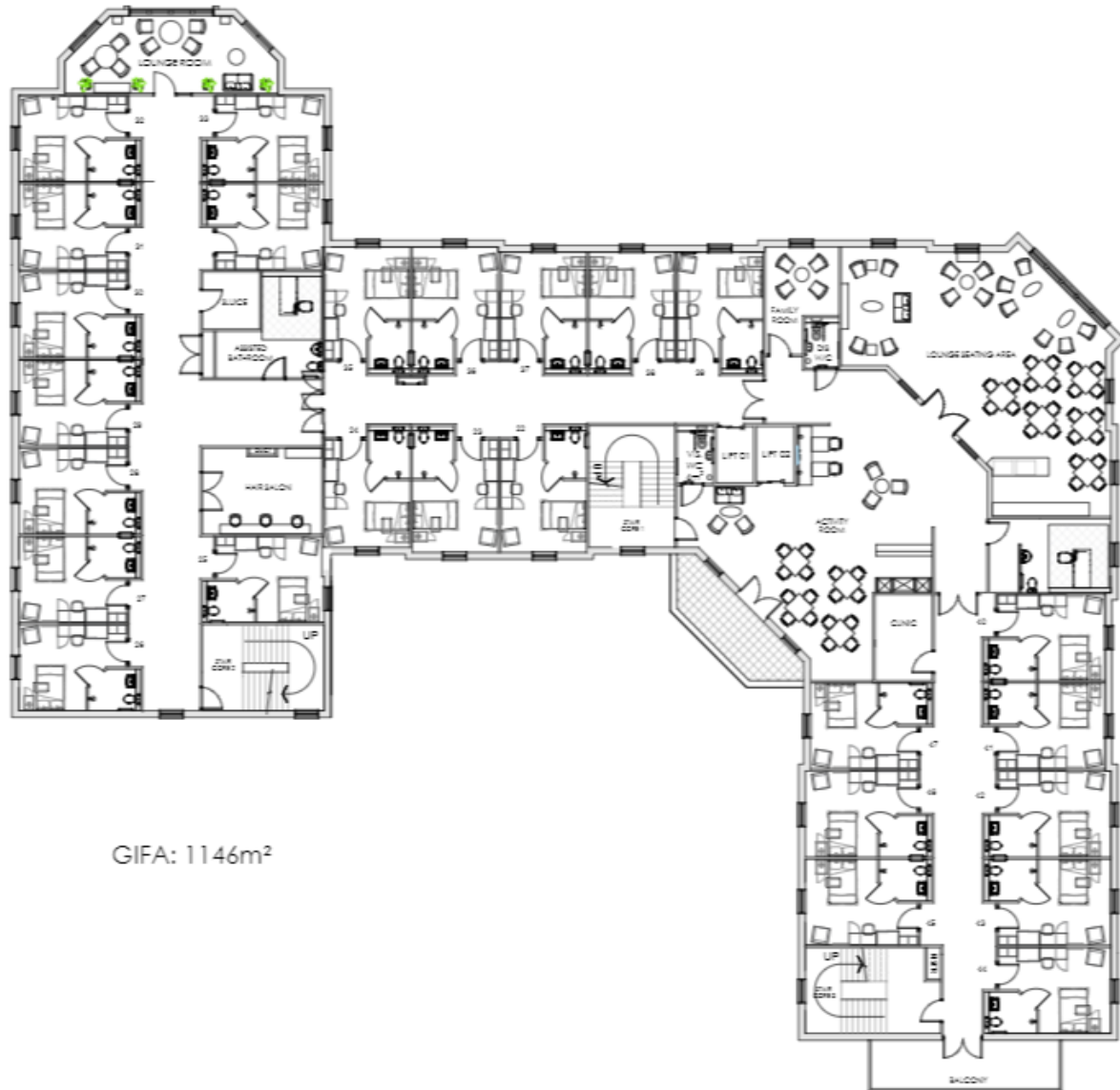

GIFA: 1146m²

Proposed Layout Plans



GIFA: 1146m²

Existing layout with proposed overlay



Existing and proposed roof heights

